

1st Trombone

CUBAN OVERTURE

GEORGE GERSHWIN

6

Moderato e molto ritmato (♩ = 92)

1

Grandly (in tempo)

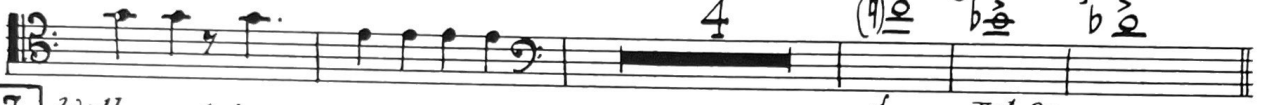

3

Well accented

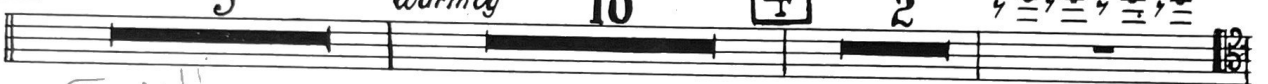

Warmly

10

4

2

Trpl. 8va.

Bitingly

5

Fervently

6

Precise

7

Playfully

10

Music Library
7101 West
Hennsauken, N.J. 08110

18

19

Sostenuto (♩=76)

20

cadenza

21

2nd trombone

Poco rubato
Bassoon
Horn

22

Sostenuto come sopra

23

24

25

SOLO

Broadly (in tempo)

26

Allegretto ritmato (♩=104)

sf *atempo*

27

12

28

12

29

2

V.S.

