

CUBAN OVERTURE

English Horn

GEORGE GERSHWIN

Moderato e molto ritmato ($\text{♩} = 92$)

Grandly (in tempo)

Well accented warmly

Fespr.

Fervently 10

V.S.

English Horn

6 *oboe*

7 *Playfully (in tempo)*

mf espr.

8 *Well marked*

9 10 10 8 *Flute*

11

12 6

mf

13 14 *Solo*

trb. Solo *mf espr.*

15

ss

16

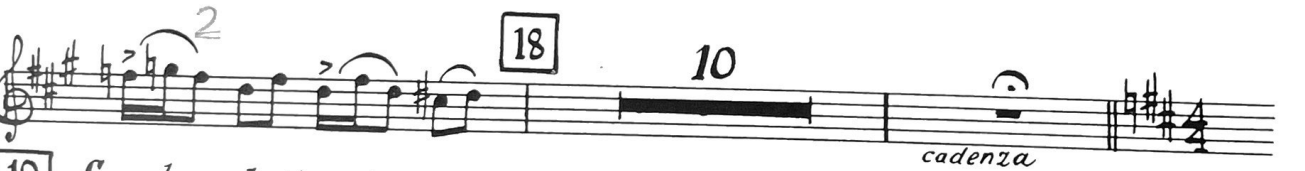

19

Sostenuto (♩ = 76)

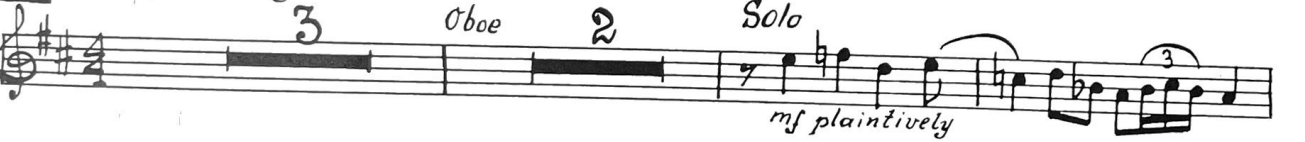

V.S.

1st Oboe *poco rit.* **24** *Tempo* *f*

25

f

1 *Broadly, in tempo* *ff*

26 *Allegretto ritmato* ($\text{♩} = 104$) **27** **6** *ff* *al tempo*

trpt. *poco a poco cresc.* **28** **1** *f*

29 **8** *f* *accentedly*

30 **13** **31** **4** *Oboe* *f*

32 *cresc.*

f

English Horn

34 *Grandly, only slightly slower*

35 *Animato*

